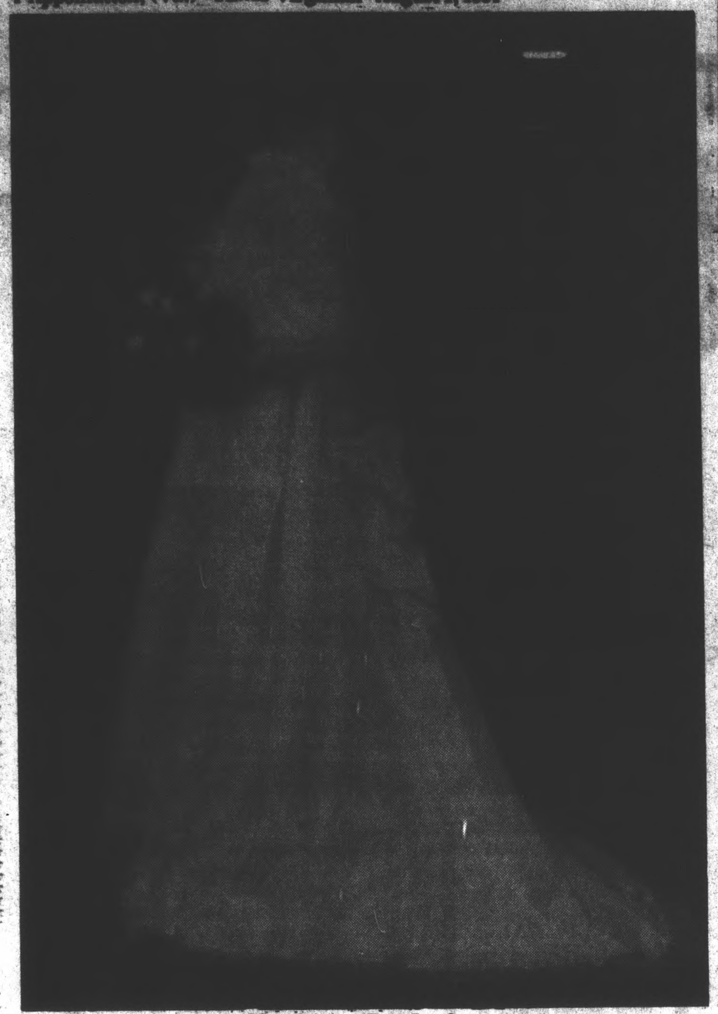

Mrs. Tommy Ray Stanley

Photo by Robert E Pankey

Times-Virginian SOCIAL

Ebbs, Roope will marry

Susan Marie Ebbs and David Carroll Roope

Mr. and Mrs. Jesse R. Ebbs of Spout Spring are proud to announce the engagement of their daughter, Susan Marie, to David Carroll Roope, the son of Mr. and Mrs. William D. Roope of Concord.

Miss Ebbs is a graduate of Appomattox County High School and is employed by Kay's Flower Creations.

Mr. Roope is also a graduate of Appomattox County High School. He is employed by Meredith Burda of Lynchburg.

The wedding is planned for Sept.15 at two o'clock in the afternoon in Thomas Road Baptist Church.

Family and friends are invited to attend.

MR. AND MRS. DAVID O. AUSTIN were honored with a reception for their 25th wedding anniversary at Hollywood Baptist Church July 29. The reception, given by their daughter, Miss Janet Austin, was attended by friends and relatives. Mr. and Mrs. Austin were married on Aug. 1, 1959 by the Rev. Winfred H. Elder at Hollywood Baptist Church.

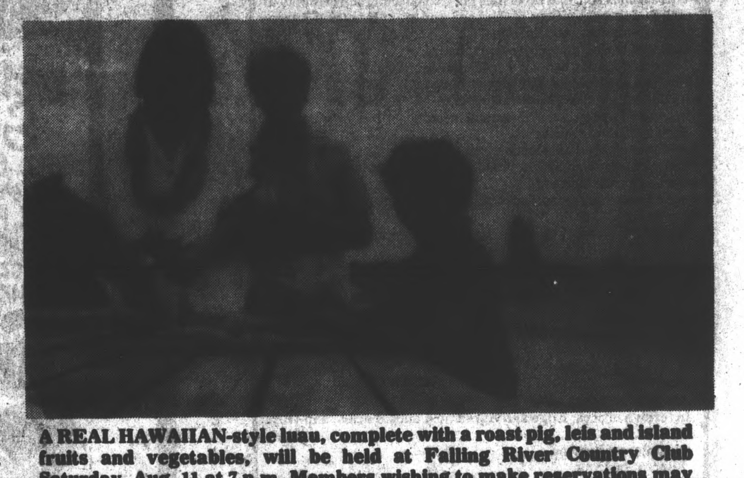

A REAL HAWAIIAN-style luau, complete with a roast pig, leis and island fruits and vegetables, will be held at Falling River Country Club Saturday, Aug. 11 at 7 p.m. Members wishing to make reservations may call FRCC at 352-7037.

Abernathy, Stanley wed

The marriage of Miss Janice Leigh Abernathy to Tommy Ray Stanley took place Saturday afternoon, July 28, at 2 o'clock in Bible Baptist Church, Appomattox.

The bride is the daughter of Mr. and Mrs. Robert E. Abernathy of Spout Spring. The bridegroom is the son of Mr. and Mrs. Thomas P. Stanley of Appomattox.

The Rev. Robert E. Lee, Jr., pastor of Bible Baptist Church, Appomattox, Va., officiated at the double ring ceremony.

The bride was escorted by her father and given in marriage by her parents.

She wore a gown fashioned of white organza and re-embroidered chantilly lace. The empire bodice was finished with a high Victorian lace neckline and long Bishop sleeves into a lace cuff with a ruffle of organza falling over the hand. Bands of lace were appliqued on the bodice with a ruffle of organza cascading over the shoulders. Wide bands of lace fell from the waistline to the hemline of the floor length skirt, with lace and a ruffle finishing the hemline. Her veil was a fingertip mantilla of illusion edged with lace.

Mrs. Donna A. Carson, sister of the bride, of Appomattox, served as matron of honor. She wore a slipper length gown of white taffeta. The bodice featured a square neckline trimmed in lace and short sleeves with lace ruffles. The deep ruffled skirt was softly gathered to the bodice above the waistline and featured a burgundy satin ribbon which tied in the back, forming flowing streamers. She carried a long stem rose accented with baby's breath and satin ribbon.

Bridesmaids were Mrs. Donna Small, sister of the bridegroom of Appomattox, Miss Ava Sue Thomas and Mrs. Cindy Thomas, all cousins of the bridegroom of Appomattox. They wore dresses of white, accented with burgundy ribbon, fashioned similar to that of the honor attendent. They all carried long red stem roses.

Flowergirls were Miss Angel Ayers and Miss Sherry Mitchell, cousins of the bride, of Spout Spring.

Mr. Thomas P. Stanley, father of the bridegroom served as best man. Ushers were Mr. Jerry Small, brother-in-law of the bridegroom; Mr. Steve Almond, Mr. L.M. Thomas, both cousins of the groom; and Master Sidney Abernathy, brother of the bride.

Ring bearer was Master Rusty Small nephew of the bridegroom of Appomattox.

Mrs. Patsy Pierce, organist, Mrs. Kathy Parris, pianist, Miss Susan Johnson and Miss Eve Thomas, vocalist, provided a program of nupital music.

Following the ceremony the parents entertained with a reception in the church fellowship hall. Assisting were Mrs. Jean Abernathy, aunt of the bride, Mrs. Alice Faye Thomas, aunt of the bridegroom, Mrs. Thelma Almond, Mrs. Nancy May, Mrs. Patsy Mitchell, Mrs. Eloise Mitchell, and Mrs. Maxine Guill.

Mrs. Joanne Lee served as director of the wedding. Mrs. Cindy Watson was in charge of the bride's book.

The bride is a 1983 graduate of Appomattox County High School and attends Central Virginia Community College. She is employed at the Heritage Inn and will be entering the Lynchburg General-Marshall Lodge Hospitals School of Nursing this fall.

The bridegroom is a 1978 graduate of Appomattox County High School and is employed at Armstrong Furniture Company.

After a trip to Nags Head the couple will make their home in Appomattox.

Lucados slate reunion

The family of Robert M. and Addie Virginia Rush Lucado will hold a family reunion Sunday, Aug. 12, at the old Oakville School.

All family members are invited to come and bring a picnic lunch.

Friends and members of other Lucado families are also invited. Lunch will be served at 1 p.m.

Announce birth

Mr. and Mrs. Henry A. White III of Madison Heights are proud to announce the birth of their daughter, Tiffany Dawn, on July 23, 1984 at Virginia Baptist Hospital.

Paternal grandparents are Mr. Henry A. White, Jr., of Appomattox and Mrs. Mary Gunter of Gladstone.

Maternal grandparents are Mr. and Mrs. W. Christian Carter of Gladstone.

Parties honor bride

The final in a series of parties given in connection with the marriage of Melinda Robertson to Kim Miller took place Friday evening, when Susan Bailey entertained with an after-rehearsal dinner in her home.

Monday evening, Mrs. Cecil Burks and Mrs. Sarah Robertson entertained with a lingerie party at the Burks home in Gladstone.

Earlier Monday, the bride was honored with a miscellaneous shower given by her co-workers at Armstrong Furniture in Appomattox.

The bride also was honored with a miscellaneous shower recently given by her fellow church members at Spears Mountain Baptist Church in Gladstone.

In addition, the bride was honored with a household shower given by Mrs. Martha Shanaberger and Mrs. Sue Ramsey, aunts of the bride, and Ms. Susan Bailey, friend of the bride, at the fellowship hall in Gladstone.

The Robertson-Miller wedding took place Saturday evening at Six O'clock in Spears Mountain Baptist Church.

Terry delivers manuscript, visits Leonards

Tommy Terry delivered the manuscript of his Appomattox County history to Donning Publications in Norfolk on Wednesday. While he was in the metropolitan Tidewater area he stopped by and spent a few hours with the Rev. P. E. Leonard family. Ed, Becky, Keith and Neal are all fine and said to say "Hi" to everyone in Appomattox.

Galilee's history rich here

(Continued from page 1)

a pastor's study, storage space, organization of a Missionary Society for Senior and Junior women and the Minute Men's Club. He resigned to accept a call as pastor in Hollins, Va.

A Virginia Seminary student, the Rev. Moore (no first name available) became eighth pastor, serving for one year. For their ninth pastor, Galilee once again turned to Virginia Seminary and the Rev. E.H. Jackson was chosen as pastor. After four years of faithful service he resigned in 1932 to accept a call to Zion Baptist Church in Pamplin.

The Rev. F.D. Yates a native of Essex County, Virginia, a graduate

(Continued on page 11)

STEPHENS family Fashions-Shoes

SUMMER SALE!

• OCEAN PACIFIC
• PANAMA JACK
• HEALTH-TEX
• BASS
• DEXTER
• NIKE
• 9-WEST
• ARROW

UP TO 50% OFF

SHOES & SANDALS UP TO 75% OFF

On Selected Group Of Famous Brand Names

• COLLEGE TOWN
• LEVI
• HAGGAR
• PANT-HER
• SWEET APPLE
• STRIDE-RITE
• CALVIN Klein
• CONNIE

ALL SUMMER MDSE. ON SALE

Triangle Plaza Shopping Center - Appomattox - 352-8110 — HOURS: 10-6 MON.-SAT. — FRIDAY NITE UNTIL 8 P.M.

COME AND EAT AT THE HERITAGE INN, YOUR FAMILY RESTAURANT

COUPON SPECIALS

DELICIOUS BBQ RIBS $1.00 OFF
Includes Fries, Slaw, & Hot Rolls

FREE SOFT DRINK WITH THESE MEALS
Fish N Chips............$2.25
Crab Cakes..............$2.25
Clam Strip..............$2.50
Includes Fries, Slaw, Hush Puppies & Sauce

These Specials Good August 2 Thru August 7 With Coupon

"Relax In A Casual Atmosphere"

The Heritage Inn
Appomattox
352-2405 Carry-Out Orders

Mrs. Kim Charles Miller

Robertson, Miller wed

Miss Melinda Robertson and Mr. Kim Charles Miller, were united in marriage on Saturday, July 28, 1984 at six o'clock in the evening at Spears Mountain Baptist Church in Gladstone.

The bride is the daughter of Mrs. P. D. France of Appomattox and Mr. D. A. Robertson of Gladstone. The bridegroom is the son of Mrs. Geneva Miller of Lexington, N. C.

The Rev. Odell Coggins, pastor of the church officiated the ceremony. A program of music was presented by Jan, Kim and Lori Coggins.

The bride was given in marriage by her brother, David A. Robertson Jr. of Appomattox.

The bride wore a gown of taffeta and chantilly lace. The bodice is chantilly lace and venise lace with a key-hole neckline and leg-o-mutton sleeves. The taffeta skirt is decorated with ribbon and lace ruffles, the cathedral train is scalloped. The headpiece is embellished with venise lace, pearls, and Austrian crystals with a two tier fingertip veil. She carried a bouquet of white roses which included stephonnotis.

Miss Joan Robertson was her sister's maid of honor. She wore a floor length gown of aqua, and carried a fan with an arrangement of aqua and yellow silk flowers.

Bridesmaids were Miss Jennifer McCormick, cousin of the bride of Appomattox, and Miss Robin Parks, neice of the bridegroom of Lexington, N.C. Their gowns were aqua same as the maid of honor. And they also carried fans with an arrangement of aqua and yellow silk flowers.

The groom and groomsmen were attired in silver grey tuxedos. The groom's boutonnaire was of white roses with stephannotis.

Mr. Richard Miller of Spruce Pine, N.C. was his brother's best man. Ushers were Mr. Roger Ligon of Denton, N.C. and David Robertson, Jr., brother of the Bride.

The bride is a graduate of Appomattox County High School.

The groom is a graduate of High Point College and is employed by Thomasville Furniture in Thomasville, N.C.

The couple will reside in Lexington, N.C.

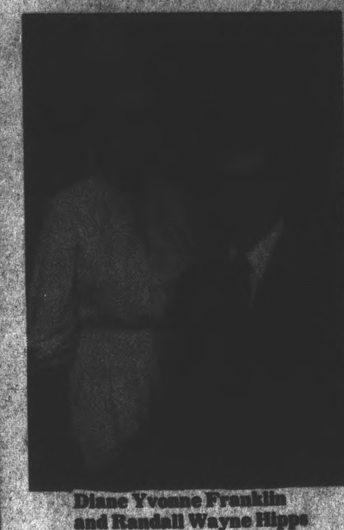

Diane Yvonne Franklin and Randall Wayne Hipps

Franklin, Hipps will wed

Mr. and Mrs. Roy A. Franklin of Appomattox are proud to announce the engagement of their daughter, Diane Yvonne to Randall Wayne Hipps, son of Mr. and Mrs. Mark Hipps of Pamplin.

Mr. Hipps is presently employed by Appomattox Rexall Drug Store and Miss Franklin is presently employed by Sears Roebuck Co. and The Clothesline.

The wedding will be held Sept. 1 at 7 p.m. at the Piney Ridge United Methodist Church in Pamplin. Friends and relatives are all invited to attend the wedding. No invitations will be sent.

Reunion slated

The annual family reunion of the late Charlie and Addie Lee Ferguson Morris will be held Sunday, Aug. 5 at the Monroe Masonic Lodge.

Lunch will be served at 1 p.m. Relatives and friends are invited to attend and bring a picnic lunch.

Woolman, Lemma are wed

Mr. and Mrs. Richard Adolph Lemma

Ms. Donna Hubbard Woolman and Mr. Richard Adolph Lemma were united in marriage on Friday, July 6, 1984 at seven in the evening at Lakeridge United Methodist Church in Lubbock, Texas.

The bride is the daughter of Mrs. William C. Hubbard of Appomattox, and the late Mr. Hubbard. The bridegroom is the son of Mrs. Frank Lemma of North Tonawanda, N.Y. and the late Mr. Lemma.

The Rev. Bill Couch, pastor of the church, officiated at the ceremony. A program of music was presented by Mrs. Omega Hayhurst, organist.

The bride wore a magnificent gown styled in seagreen silk organza and designed with flounced drop shoulder and fitted waist. The full skirt featured a wide ruffle above the flounce at the bottom, and one side of the skirt featured a pick-up shirred motif, topped with a tiny bow of the same material as the dress. She wore a halo wreath of white silk flowers with tiny white leaves. Her bouquet was designed with white roses against a background of white lace. It was completed by streamers and bows of white satin.

Mrs. Mary L. Miller of North Tonawanda, N.Y. sister of the bridegroom, was matron of honor. She was gowned in yellow silk organza, styled with an off-the-shoulder effect accented by a wide ruffle of the organza. The fitted bodice featured a natural waistline. The flowing skirt was floor-length, and at the bottom, had two wide flounces of the organza, which swept up the side of the skirt and ended in a bustle effect at the waistline in the back, which was accented with a wide bow of the organza. She carried a nosegay which has a long-stemmed white rose backed with green gyposphelia and white baby's breath accented with green leather leaves and yellow satin streamers.

Best man was Frank Macknica of Lubbock. The groom and best man wore black tuxedos and white silk rose boutonnaires.

Master Stephen Couch, son of the minister, was the ring bearer. He wore a light blue suit and carried a white heart-shaped pillow.

Mistress of ceremonies was Mrs. Karen Goebel of Lubbock. Mrs. Linda Littlejohn of Lubbock attended the guest register.

After the ceremony, a reception was held in the fellowship hall. Mrs. Iantha Smith of Lubbock served the cake and Mrs. Diann Dillingham of Lubbock served the punch. Helping them with the reception were Mrs. Henri McKee and Mrs. Edith Maines, both of Lubbock.

Mrs.Leigh Ann Goodrich of Lubbock attended the rice bag and gift table.

The bride is a graduate of Appomattox High School and Virginia Polytechnic Institute and State University. The groom is a graduate of North Tonawanda High School and State University of New York at Buffalo. He has done graduate work at Texas Tech University.

The couple will reside in Lubbock.

Milk, the primary source of calcuim

By SHIRLEY W. WALTON
Extension Agent

Good News For Homemakers

Milk is the primary source of the important nutrient, calcium. Unfortunately, not everyone can drink milk.

Some individuals suffer intestinal discomfort because their bodies cannot digest lactose, a natural form of sugar present in milk. It is possible that these people are deficient in the enzyme lactase.

Researchers at the University of Minnesota have found that individuals bothered by milk experience little or no discomfort eating yogurt containing active cultures. Similar amounts of lactose were added to yogurt, milk and water. The test participants who received yogurt had fewer cases of lower digestive upsets than those given the lactose dissolved in water or milk. The researchers, also, found that those eating the yogurt had absorbed more of the lactose than those drinking the milk or water solutions.

Yogurt is a cultured dairy product that can be made from whole, lowfat or skim milk, with added nonfat dry milk. Most plain lowfat yogurt has some dry milk solids added to give the product stability.

One cup of plain lowfat yogurt can provide 50 percent of the adult daily requirement of calcium, 35 percent of riboflavin and 21 percent of the protein.

One cup of plain lowfat yogurt has approximately 145 calories and provides approximately 415 milligrams of calcium. That is twice as much as in one ounce of cheddar cheese for only about 30 more calories.

Why don't you try yogurt? It is nutritious and comes in delicious flavors with fruit added.

If you have a homemaking question or problem, you may call 352-8244 or write us at P. O. Box 488, Appomattox, VA 24522. It is always a pleasure to help you and to answer your homemaking questions.

Have a good week!

RECIPE OF THE WEEK
Green Pepper Jelly

2 cups ground green peppers
1-1/2 cups vinegar
6 to 7 cups sugar
1 bottle liquid pectin
Few drops green food coloring if desired

Boil the green peppers, vinegar and sugar together for 6 minutes. Add liquid pectin and boil 3 additional minutes. Remove from heat and add color (if desired) and pour into sterilized jelly jars; seal.

Many thanks to Mrs. Pat Trimyer for sharing this delicious recipe with us. Pat used to live in the Pamplin community when she and her husband served the Elon Baptist Church.

This recipe is being run again this year because of many requests for "Pat Trimyer's delicious Green Pepper Jelly."

We Have It Made In Virginia.

Now at Appomattox Hardware Co.

GE MAJOR APPLIANCES SUPER SALE DAYS

Dispenses Crushed Ice or Cubes Through the Door

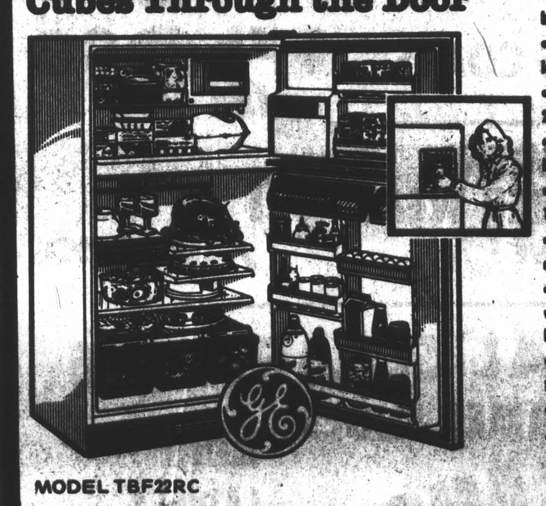

• 22.2 cu. ft. of storage convenience, flexibility.
• Giant 6.93 cu. ft. freezer. Icemaker makes ice automatically for dispensing.
• Removable ice bin holds up to 10 lbs., about 260 cubes.
• Adjustable, tempered-glass shelves; 3 split-level, 1 full-width.
• Controlled climate help keep food fresh up to 15 days.
• Sealed snack pack for unwrapped meats, cheese.
• Two high-humidity pans for moisture-loving vegetables; 1 has control; adjust to lower-humidity.
• Meat conditioner adjust temperature control to store fruits, berries.
• Rolls out on wheels.
• 34½" wide, 66" high.

MODEL TBF22RC

APPOMATTOX HARDWARE CO.
352-7141
Court St. & Main St. Appomattox, VA.

FINAL MARKDOWN 2.97

Reg. to 9.95

LADIES SUMMER STYLES

1/2 to 2/3 OFF

Shoe Show
Triangle Plaza Shopping Center
Appomattox - PHONE 352-2179
NEW HOURS: Mon. - Sat. 10-7 - Sunday 1-5

Replacement Lenses For Soft Contacts 29.00 Each Lens

Bring a copy of your prescription for soft contact lenses from your doctor. These are original Bausch & Lomb Lenses. Other brands available at similar savings.
Price Does Not Include Eye Examination.

Cooper & Elder Optical
2407 Judith St.
Call 845-6120

How fast can we handle an auto claim? Very fast.

Nationwide agents are backed by a team of claims specialists capable of settling claims within 48 hours after proof of loss.
And Nationwide's "drive-to" claims locations help make it happen. One stop is usually all it takes.
Call a Nationwide agent. Ask about our "live wire" claims service. It's an important part of Nationwide's blanket protection for your family or your business.

KENNETH FRANKLIN
COURT STREET — APPOMATTOX, VA.
PHONE 993-2752 or 352-8888

NATIONWIDE INSURANCE
Nationwide is on your side
Nationwide Mutual Insurance Company
Home Office: Columbus, Ohio

Can I help you hear better?

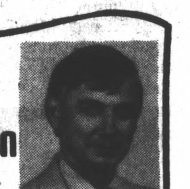

Dennis Farnsworth

I will be at...
Lee Grant Motel
Hwy. 460, Appomattox
Wednesday, Aug. 8, 1984
from...
9 a.m. to 12 noon

Free Cleaning & Check-Up Of Any Hearing Aid
Free Electronic Hearing Test
Special Battery Discount

Beltone WHEN A HEARING AID WILL HELP
BELTONE HEARING AID CENTER
LYNCHBURG
237-6294

Shop Classified!

11 x 14 Wall Portrait In Living Color

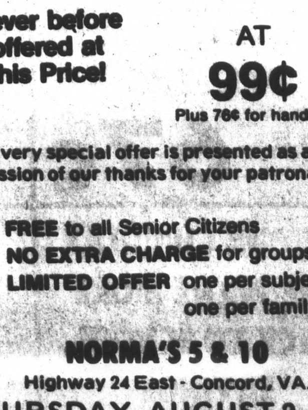

Compare at $25.00!

Never before offered at this Price!

AT 99¢
Plus 76¢ for handling

This very special offer is presented as an expression of our thanks for your patronage.

• FREE to all Senior Citizens
• NO EXTRA CHARGE for groups
• LIMITED OFFER one per subject, one per family

NORMA'S 5 & 10
Highway 24 East - Concord, VA.
THURSDAY, AUGUST 2 - 11 - 5

AUG